

## Society Rules

- Members must always carry their membership permit and EA rod licence and show them to a Society bailiff or committee member when requested.
- Members and guests fish entirely at their own risk on all Society waters.
- Bait Restrictions - no boilies and no live baiting is permitted on any Society waters.
- Unhooking mats must always be used.
- No keepnets may be used (except in official society matches).
- All landing nets are to be completely dry when entering the fishery. The EA recommend that this is the ONLY sure way to prevent any disease being transferred to the fishery.
- All hooks are to be barbless.
- Fishing is allowed from one hour before sunrise to one hour after sunset.
- Please take your litter home with you.
- Due to the size and limited swims available at Barnett Pond it has been decided to limit anglers to one rod/pole in use at any one time.
- Bad language will not be tolerated.
- When using audible bite alarms please have consideration for other anglers and turn them down to a minimum.
- The use of braid (mainline or hook length) is strictly prohibited from Barnett Pond.
- Please fish from the officially pegged swims only.

## Contact Details



For further details concerning membership please contact us via email at:

[nma@shamleygreenangling.co.uk](mailto:nma@shamleygreenangling.co.uk)



Scan QR Code to access website

## SHAMLEY GREEN, WONERSH, BRAMLEY & DISTRICT ANGLING SOCIETY



**Established 1950**

[www.shamleygreenangling.co.uk](http://www.shamleygreenangling.co.uk)  
[nma@shamleygreenangling.co.uk](mailto:nma@shamleygreenangling.co.uk)

Shamley Green, Wonersh, Bramley & District Angling Society is a friendly local coarse fishing club offering members a mixture of stillwater and river fishing in pleasant surroundings in the Surrey countryside.

Established since 1950, the Society owns a well-stocked 1-acre pond at Shamley Green near Guildford and has access to two stretches of the River Wey at Bramley.

A limited number of places are currently available to new members on a first come first served basis. Unsuccessful applicants may elect to join our waiting list for membership.

## Barnett Pond, Shamley Green

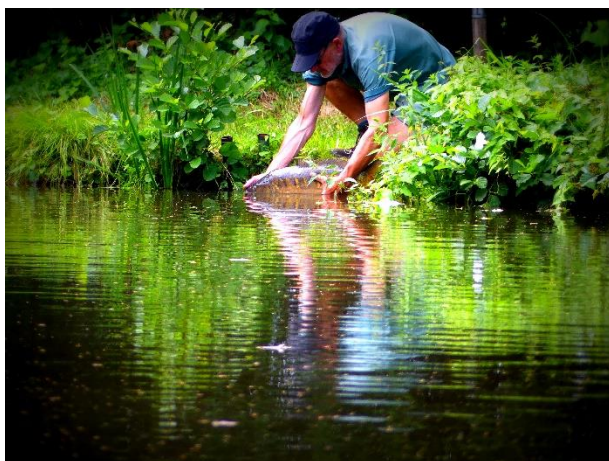

Barnett Pond is in a peaceful and secluded location at Shamley Green, near Guildford. Stocked with a good head of Bream, Carp (to 20 lbs.), Perch, Roach, Rudd and Tench, fishing is available to members all year round and there are also regular club fixtures at the pond for those interested in match fishing. Guest tickets are also available to members.



## Annual Membership Details

The current rates of annual membership are as follows but may be subject to change so please check the website for details. There is also a £5.00 joining fee for new members which will be waived using a promo code which can be accessed by emailing to:

[nma@shamleygreenangling.co.uk](mailto:nma@shamleygreenangling.co.uk)

New members will also receive a free Society badge worth £5.00.

Full Season Membership	
Senior (16 years of age)	£40.00
OAP (65 years of age)	£30.00
Joint (Couples only)	£45.00
Junior* (12 to 15 years of age)	£15.00
Junior* (11 years of age and under)	£10.00
* All juniors must be accompanied by an adult member	

Applications may be done online or by post using the Society's application form which can be downloaded from the website.

For postal applications please be sure to include a **self-addressed stamped envelope** together with your completed application form. Failure to do this may result in a delay in receiving your permit in time for the coming season. Membership permits are sent out at the end of May and are valid from June 16th.

## River Wey, Bramley

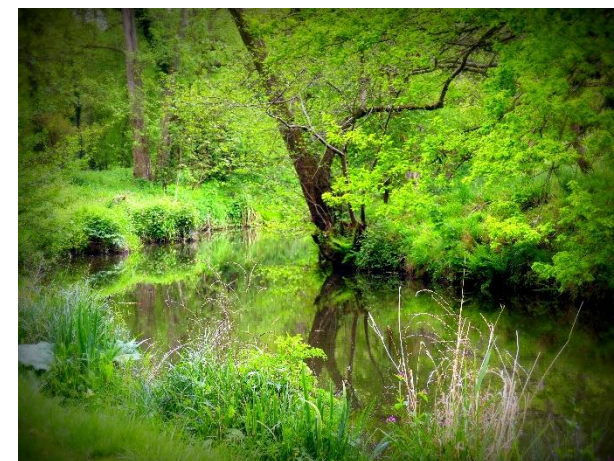

Membership offers access to two stretches of the River Wey at Bramley where you may catch Bream, Carp, Chub, Perch, Pike, Roach and Tench. Easily accessible, these stretches are ideally suited to the roving angler and the Society also host several matches each autumn and winter including the annual Pike Cup.

